

ELEVATION

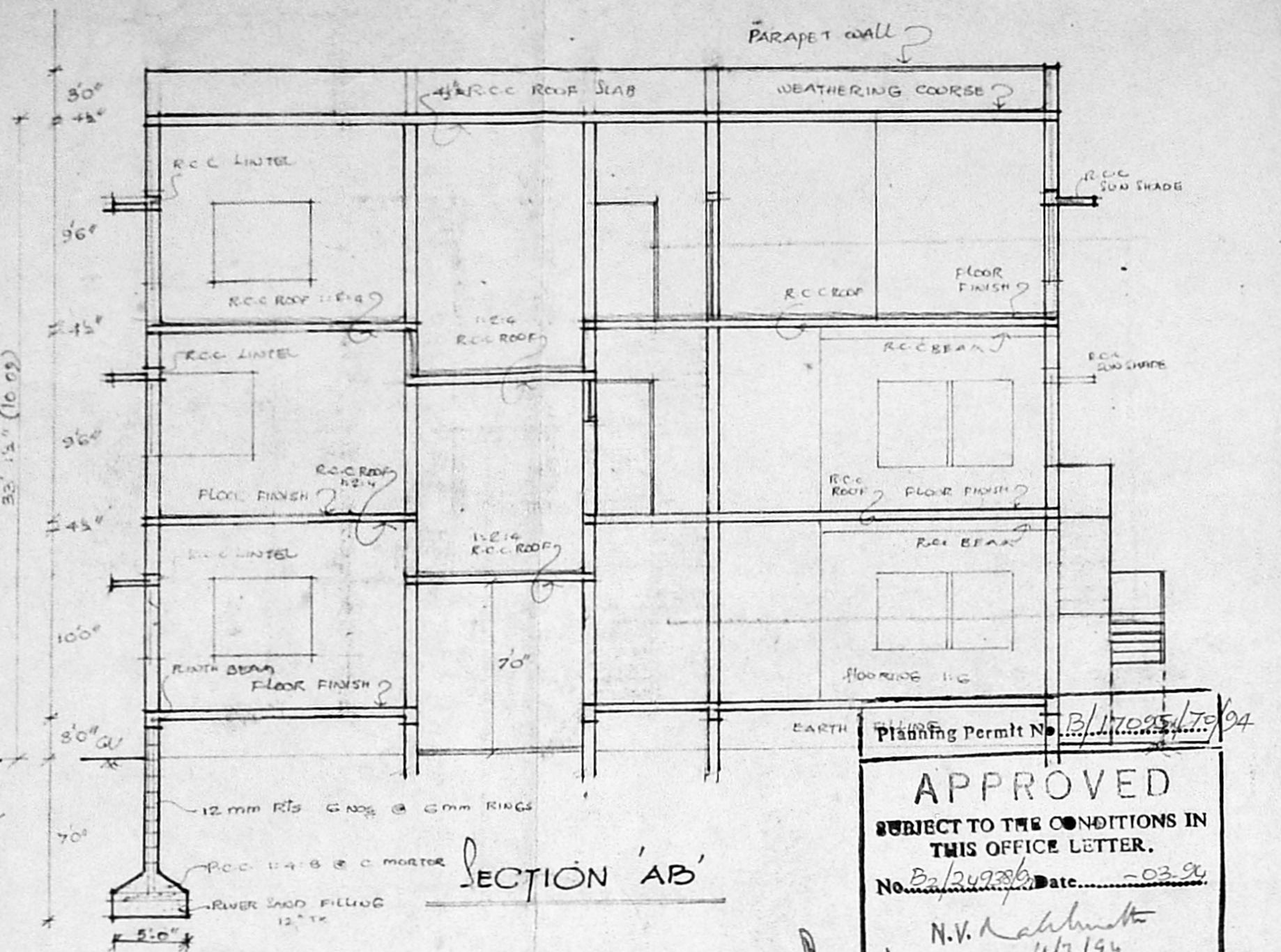

SECTION 'AB'

Planning Permit No. P/17025/78/84
APPROVED
 SUBJECT TO THE CONDITIONS IN THIS OFFICE LETTER.
 No. P/24926 Date: 02.02.84
 N.V. Kalimuthu 413194
 FOR MEMBER SECRETARY
 MADRAS METROPOLITAN
 DEVELOPMENT AUTHORITY
 MADRAS - 600 008.

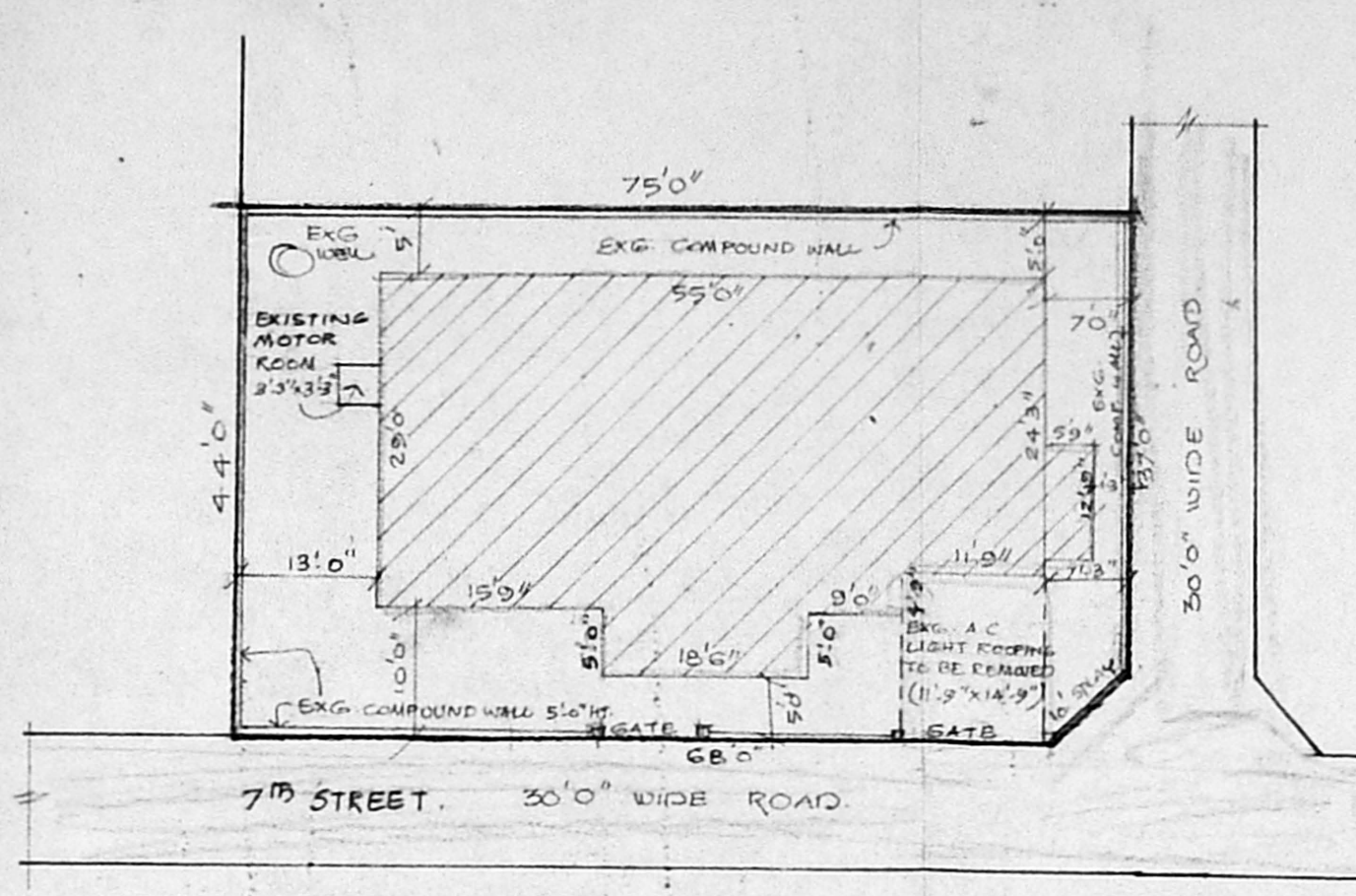

SITE PLAN (1" = 16')

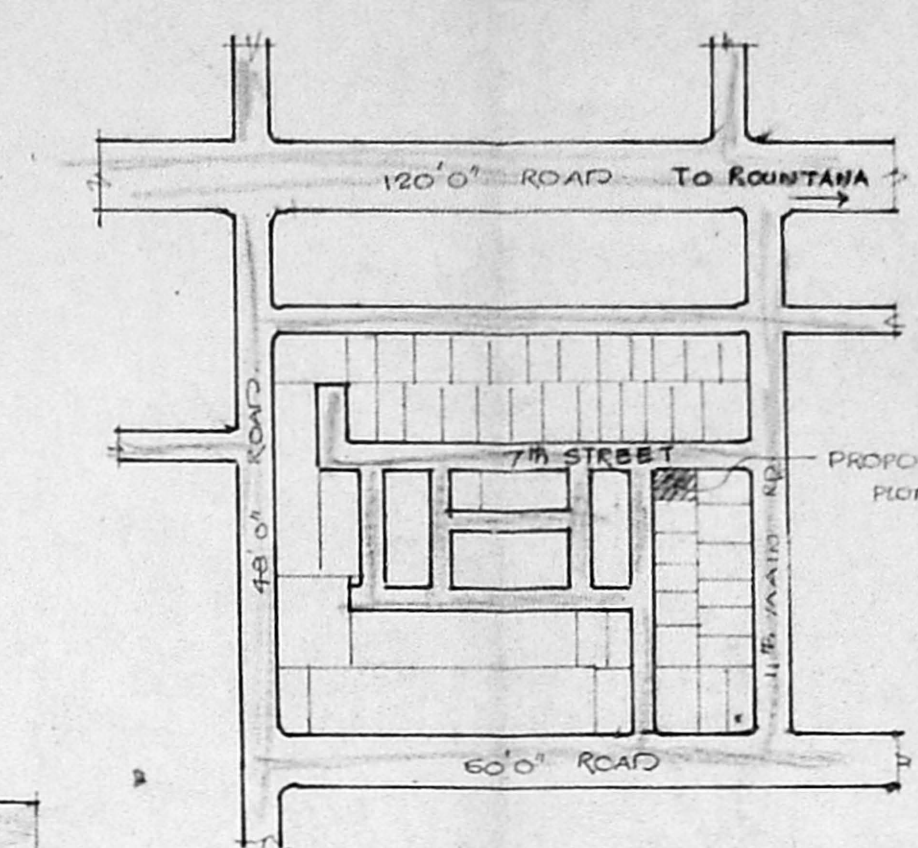

KEY PLAN CUTS

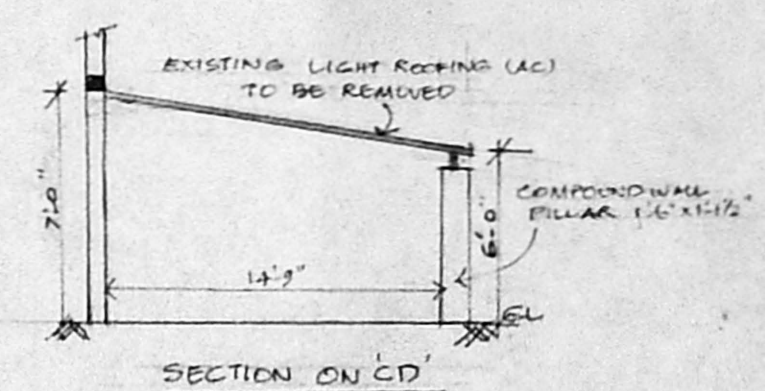

SECTION ON CD

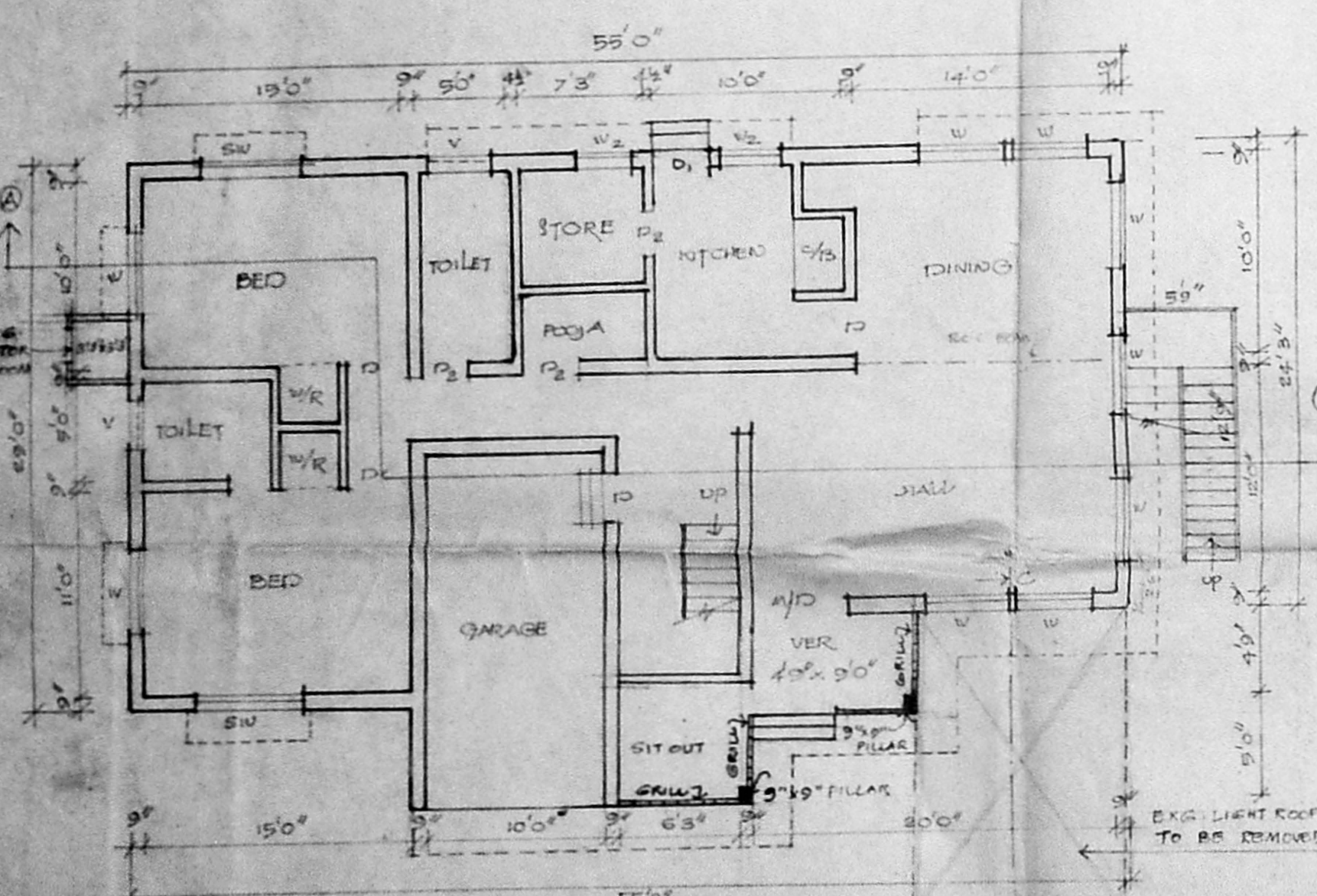

EXISTING GROUND FLOOR PLAN

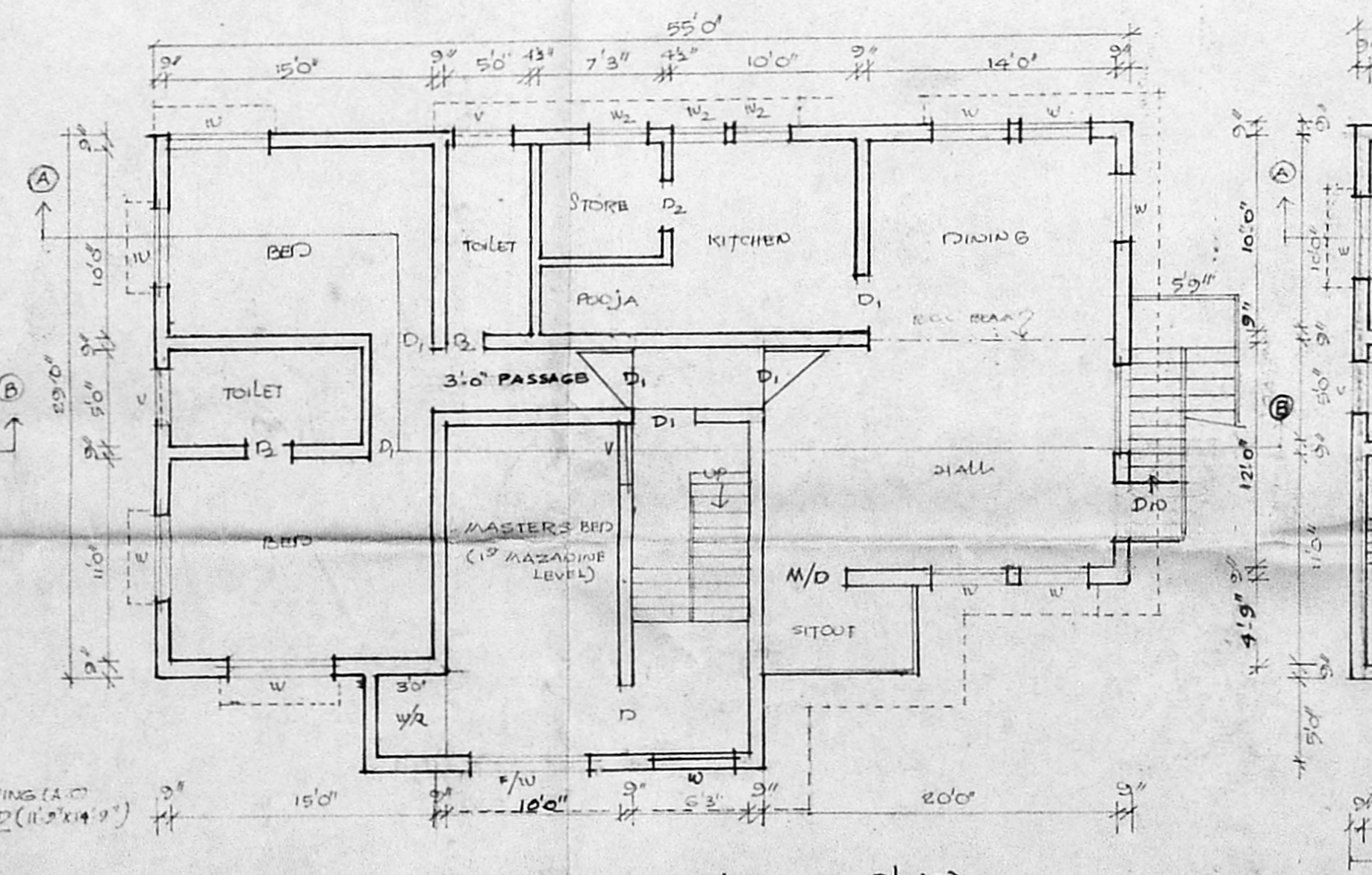

EXISTING FIRST FLOOR PLAN

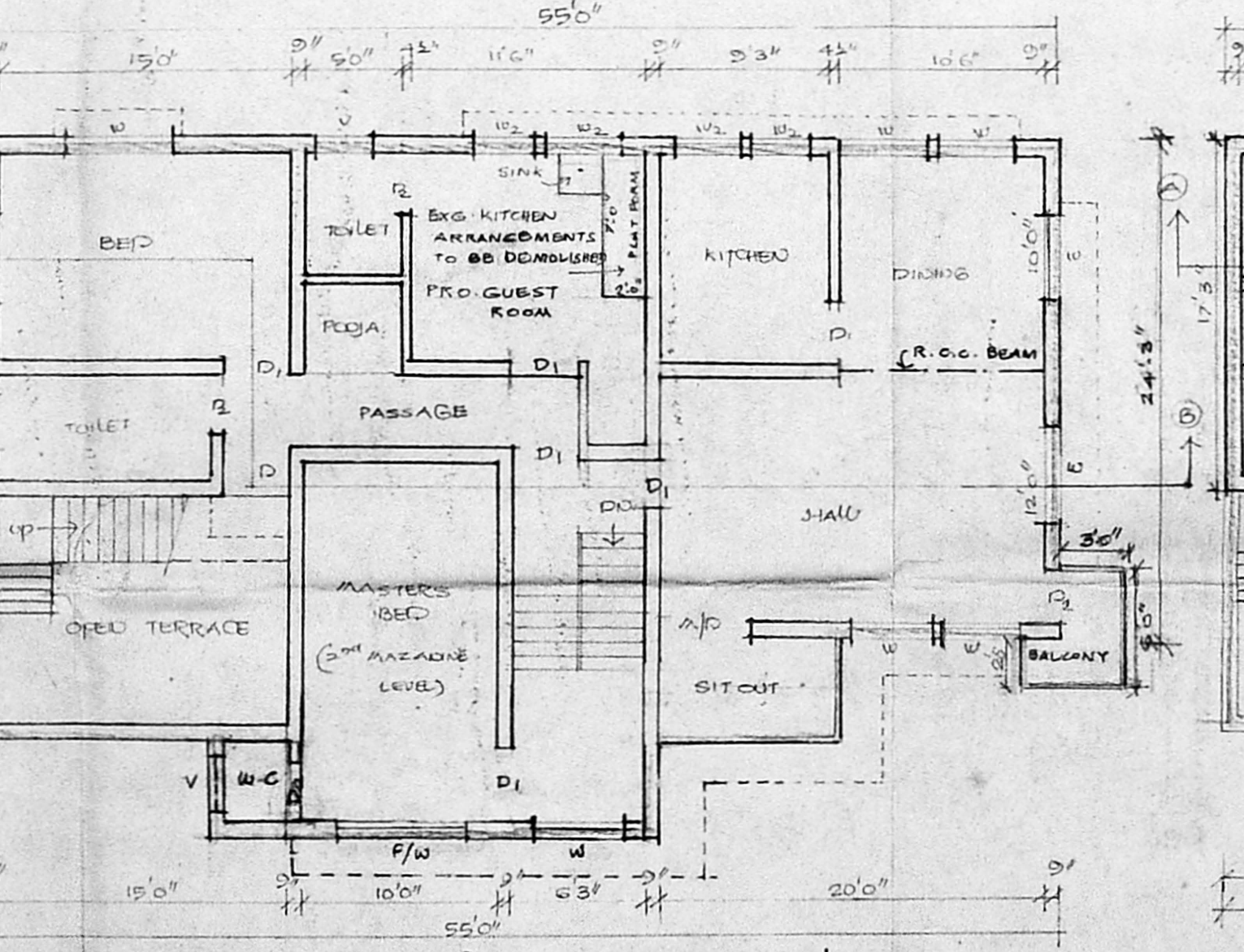

PROPOSED SECOND FLOOR PLAN

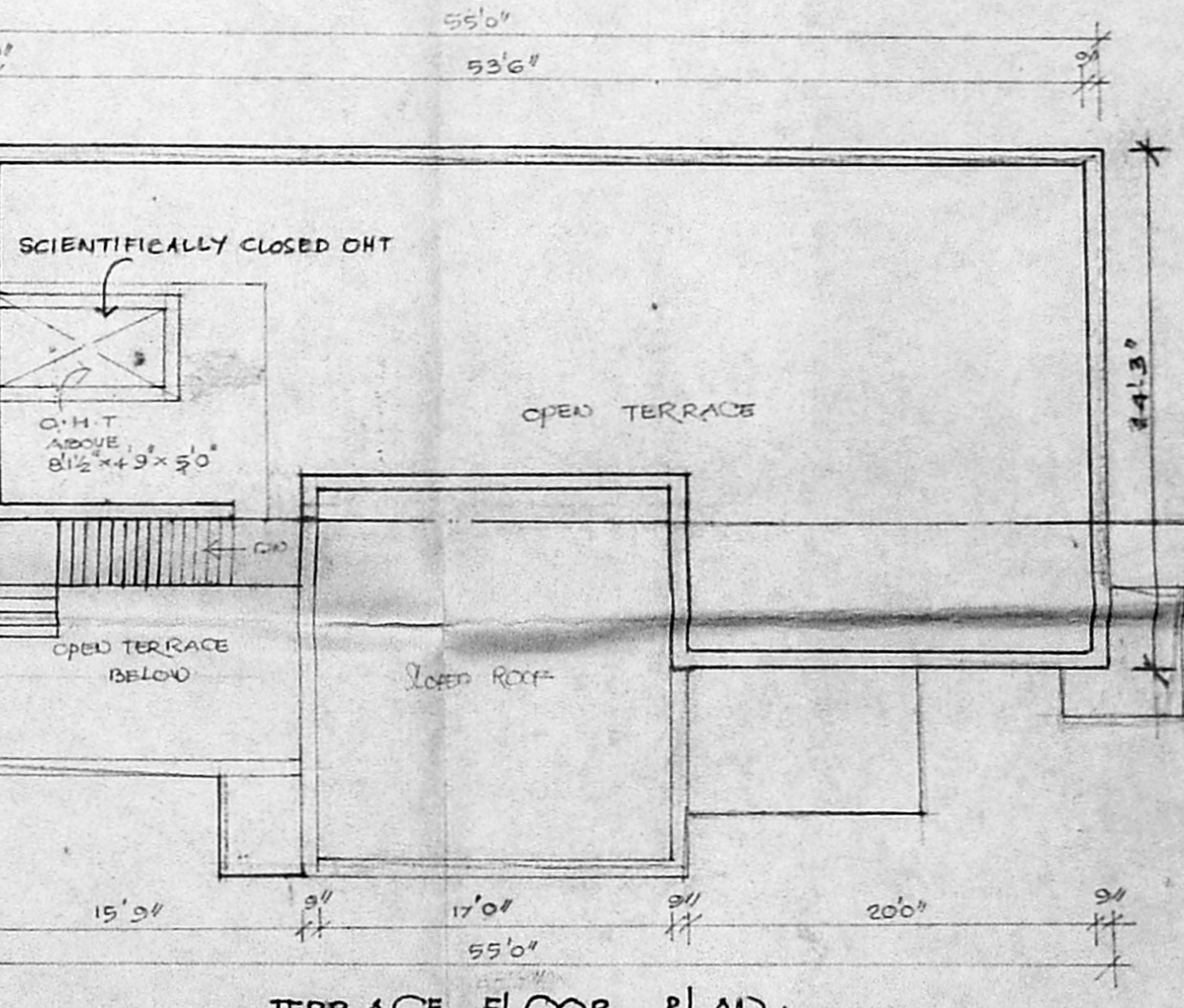

TERRACE FLOOR PLAN

SCHEDULE OF JOINERY:

Sl. No	DESCRIPTION	QTY	UNIT	EST. AMT.
1	WINDOW	60	7.0	1.80 x 2.10
2	WINDOW	40	4.0	1.81 x 1.82
3	WINDOW	20	4.0	0.81 x 1.82
4	MAIN DOOR	20	7.0	1.04 x 2.10
5	DOOR	30	7.0	0.81 x 2.10
6	DOOR	20	7.0	0.84 x 2.10
7	DOOR	20	7.0	0.76 x 2.10
8	VENTILATOR	40	2.0	0.76 x 2.10
9	ROLLING SHUTTER	70	10.0	2.10 x 3.05
10	GRILL WORK			

REFERENCE:
 EXISTING TO BE DEMOLISHED
 PROPOSAL
 ROAD
 SITE BOUNDARY

SCALE: 8 FEET TO AN INCH

PLAN SHOWING THE PROPOSED ADDITIONAL CONSTRUCTION IN EXISTING BUILDING AT PLOT NO 2244 IN 7TH STREET, 11TH MAIN ROAD, (AF BLOCK) ARIGNAR ANNA NAGAR, MADRAS-40.

EARLIER BUILDING PLAN APPROVAL NO PPA NO. 176/84 & BA NO 181/84 dt. 26.4.84

AREA DETAILS:-

PLOT AREA	304.84m ²
BUILTUP AREA	
GROUND FLOOR	1705 SFT 158.39m ²
FIRST FLOOR	1705 SFT 158.39m ²
SECOND FLOOR	1541.4 SFT 143.20m ²
COVERAGE	52.62%
F.S.I	1.46

S. Durairam
OWNER:
 S. DURAIRAMIAN,
 B.E., A.M.I.S.E., P.L. Arch.,
 Chartered Engineer, Valuer, Industrial Consultant,
 Registered Architect, Temple Engineer &
 Licensed Surveyor, Corporation of Madras.
 14, Sri Vinayak, Phone: 612683,
 Kilpauk Garden Colony Extn.
 MADRAS - 600 010.

LICENCED SURVEYOR